





My tasks Farm Quick entry Reports Settings Maintenance Logout

Feed balance

Feed start: 09-05-2017 10:20

Number	Ordnr	Feed plan	Location	Feed 1		Feed 2		
				Total	Balance	%	Total	Balance
2229	7	3	145	6.9	6.2	75		
3050	6	2	16	2.3	2.3	100		
4257	7	3	145	6.5	6.8	75		
4737	7	2	152	7.3	5.5	75		
6026	1	2	101	7.4	5.5	75		
9458	7	3	147	6.7	6.5	75		

version: 2016.1 number of items: 8 09-05-2017 10:40

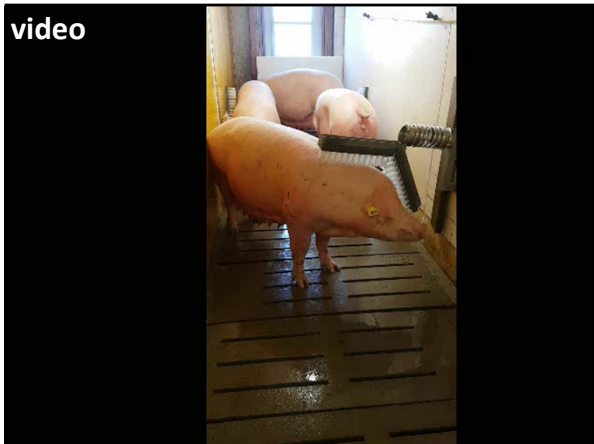

Air Crates

January 2012



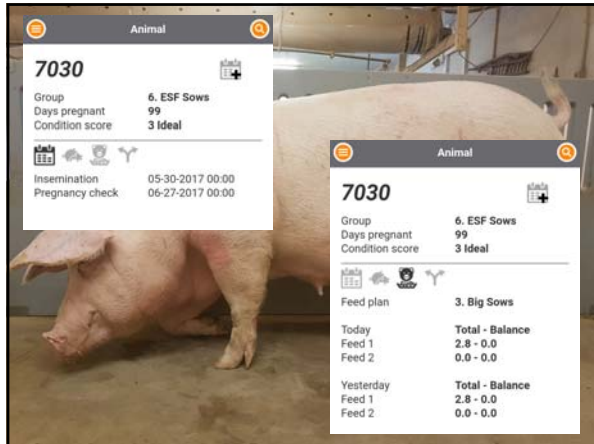

7030

SOW BARN-ESF SOWS

	7	8	9	10	11	Av.	12/11
Boar/Semen x Genetics	1xUnknown	1xUnknown	1xUnknown	1xUnknown	1xUnknown	1xUnknown	1xUnknown
Farrowing Interval	142	146	145	141	141	142.50	1/1
Services/Mapings	1/1	1/1	1/1	1/1	1/1	1.00	
Flags						A	
Gestation Length	116	115	113	114	113	114.5	
Livborn	14	17	16	11	9	13.91	
Stillborn	1	0	1	0	4	0.91	
Mummified	1	2	0	1	3	0.82	
Postweaned On/Off	0/0	0/0	0/0	0/0	1/-1	-0.27	
Piglets Lost	0	0	0	-2	-1		
Piglets Weaned	13	13	13	9	8	12.36	
Sub-Standard	0	0	0	0	0	0.00	
Au Birth Weight	10.46	9.62	6.54	8.33	7.88	7.87	
SP (BSP)	150.00	153.25	126.67	81.69	80.91	111.7	
Lactation Length	26	27	22	21	20	22.7	
Age at Weaning	26	27	22	21	20	22.9	

Boar/Semen/Genetics/Operator: AZ (Unknown)
 Service Date: 05/30/2017 (NR: 22)
 Due to Farrow on: 09/22/2017 (NR: 38)
 21-day Action Date: 06/20/2017 (NR: 25)
 35-day Action Date: 07/04/2017 (NR: 27)
 110-day Action Date: 09/17/2017 (NR: 38)

Automatic Feed System in Farrowing room

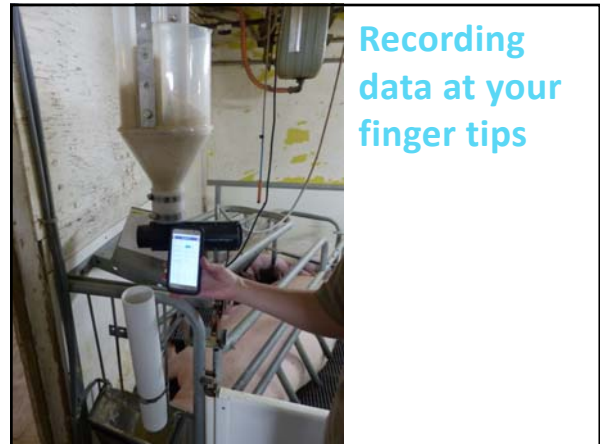

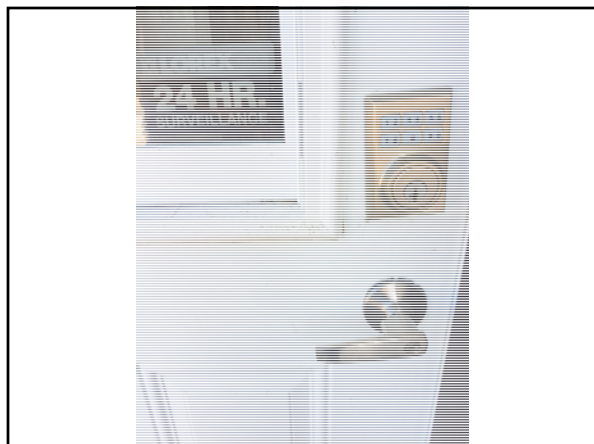
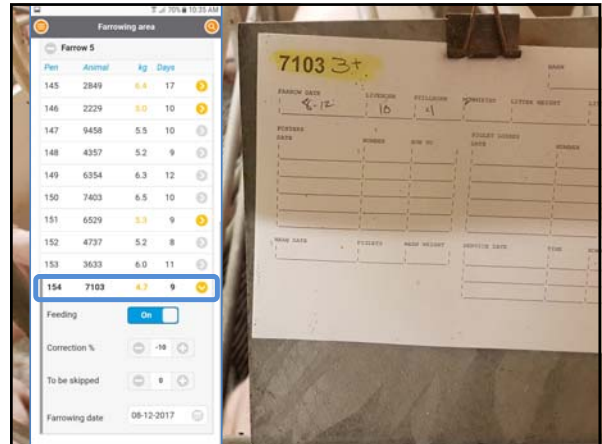
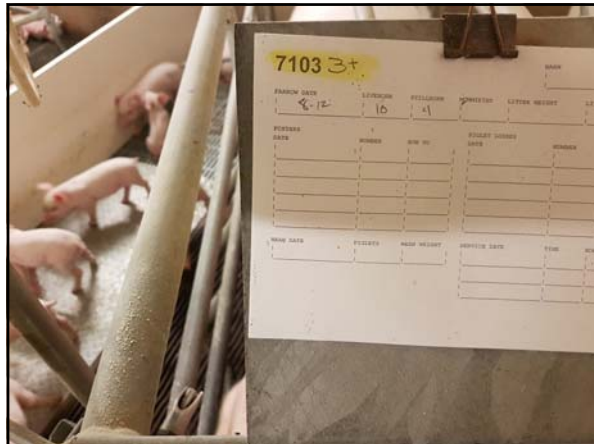

Experimenting with Nursery Feeders

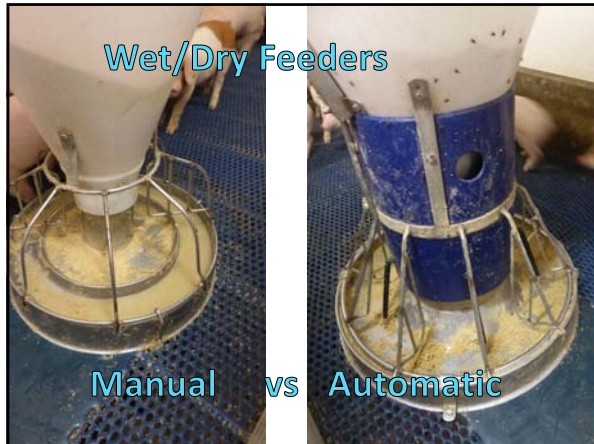

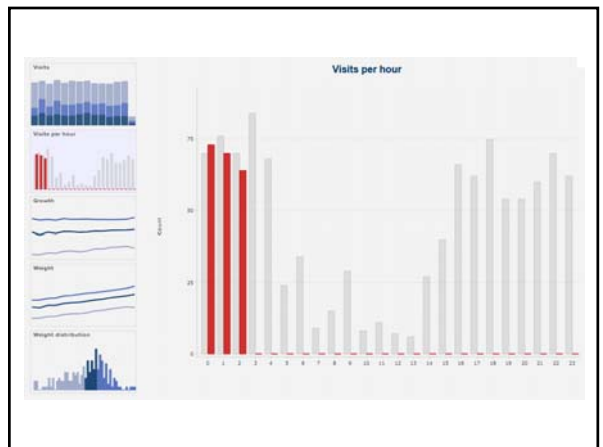
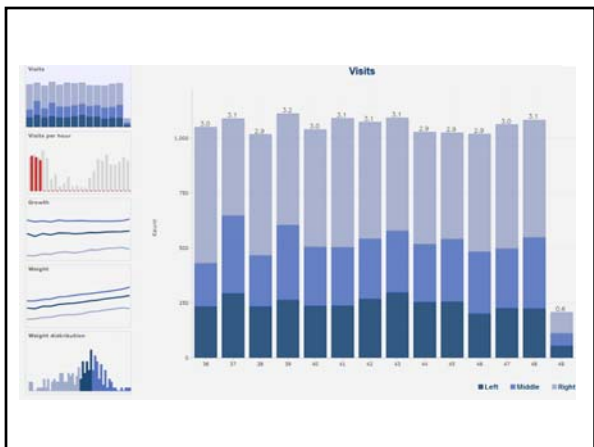

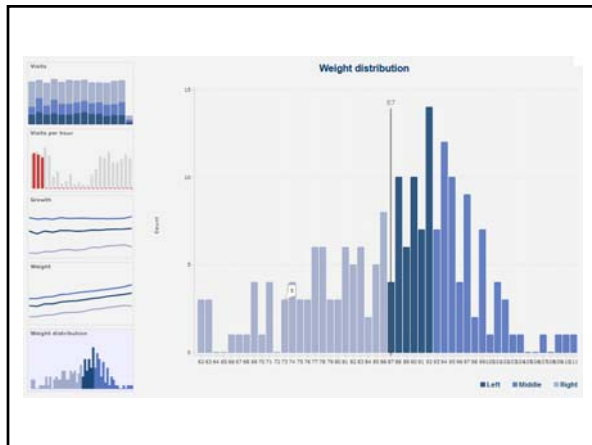
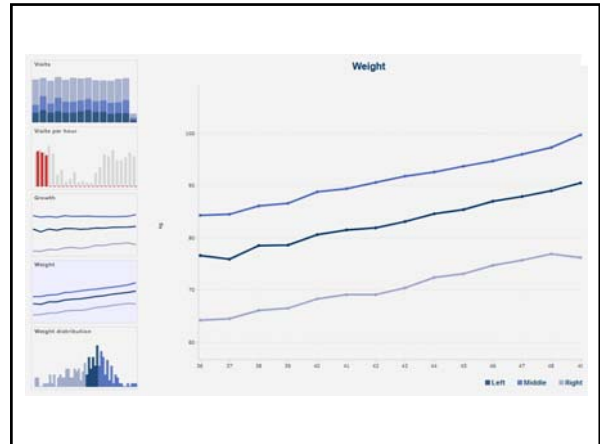
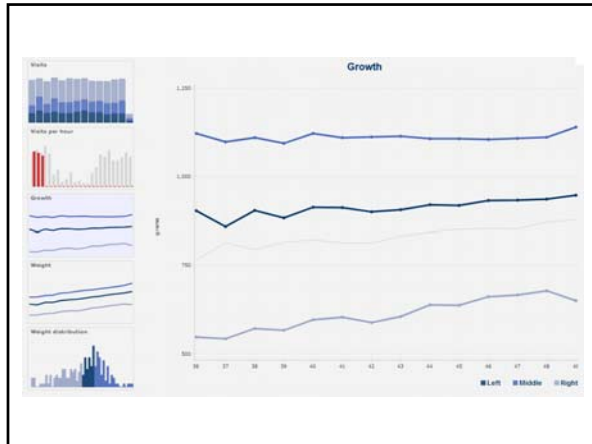

Shipping Schedule

My tasks Farms Quick entry Reports Settings Maintenance Logout

Herd overview

Basic data

- No. of groups: 7
- No. of males: 211
- No. of female: 179

Separation / Marking

Sorting

Visits	animals	Delivered	Exit		
			Left	Middle	Right
1. AUSTING.0206.2	0.5	160	0	0	21
2. AUSTING.0206.2	0.7	300	0	0	109
3. AUSTING.0206.3	1.2	170	0	130	97
4. AUSTING.0206.3	1.3	172	0	136	66

Delivery forecast

	9	10	11	12	13	14	15	16	17	18	19	20	21	22	23	24	25
	Sat	Sun	Mon	Tue	Wed	Thu	Fri	Sat	Sun	Mon	Tue	Wed	Thu	Fri	Sat	Sun	Mon
> 120 kg	0	0	0	0	0	0	0	0	1	2	3	4	4	6	6	12	20
100 - 120 kg	17	21	26	35	46	58	74	95	115	129	138	142	157	171	211	224	
< 100 kg	11	14	17	24	27	26	40	36	15	15	20	30	16	21	24	29	
< 10 kg	709	702	692	679	664	642	622	606	606	591	576	561	560	540	490	394	

**Pig Performance Tester
PPT**

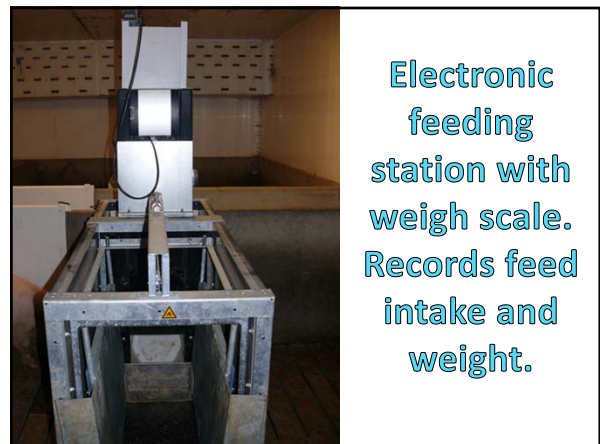



HOG-TIED FARMS LTD.
PIG PERFORMANCE TESTER

Group	Animal	FCR	Feed Intake (g/d)	Growth (g/d)	Start Weight	End weight (kg)	Days on system	Weight Gain	Total Feed Intake	Feed Cost/pig	Cost/Kg Gain
1	1000	2.20	2,098	954	18.00	131.50	119	113.50	249.70	\$73.96	\$0.65
1	1006	2.21	2,034	920	23.00	132.50	119	109.50	242.00	\$71.81	\$0.66
1	1001	2.25	2,400	1067	26.00	136.00	105	112.00	252.00	\$74.61	\$0.67
1	1008	2.25	1,957	870	20.00	123.50	119	103.50	232.88	\$69.25	\$0.67
1	1002	2.32	2,125	916	22.50	131.50	119	109.00	252.88	\$74.85	\$0.69
1	1009	2.39	2,268	949	22.00	134.00	118	112.00	267.68	\$79.00	\$0.71
1	1004	2.41	2,064	856	22.00	123.90	119	101.90	245.58	\$72.81	\$0.71
1	1007	2.42	2,589	1070	24.00	131.00	100	107.00	239.94	\$76.55	\$0.72
1	1005	2.43	2,395	986	23.00	126.50	105	103.50	251.51	\$74.47	\$0.72
1	1003	2.52	1,874	744	20.00	108.50	119	88.50	223.02	\$66.49	\$0.75
10		2.34	2,180	933	22.05	128.09	114.2	106.04	247.62	\$73.38	\$0.69

Start Date	8/4/2015	ADG	933.1	Estimated 25-125 kg
End Date	11/26/2015	F:G	2.34	ADG
No. Pigs	10	Cost/Pig	\$73.38	F:G
Start Weight	22.05			Cost/Pig
End Weight	128.09			\$68.33







Combination Pens
New Build April 2018

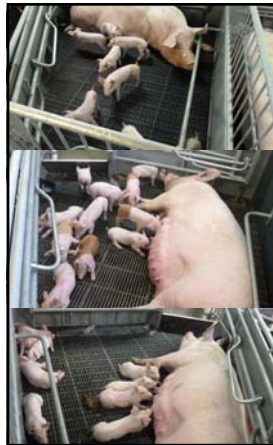

Why go down this road?



Cameras in Rooms & weigh scale in sow ESF

Piglet Processor



